

9/24392/331/97  
 Planning Permit No. **APPROVED**  
 SUBJECT TO THE CONDITIONS IN THIS OFFICE LETTER  
 No. 25/1334/103 Date 2-9-97  
 FOR MEMBER SECRETARY  
 MADRAS METROPOLITAN  
 DEVELOPMENT AUTHORITY  
 MADRAS 600 009

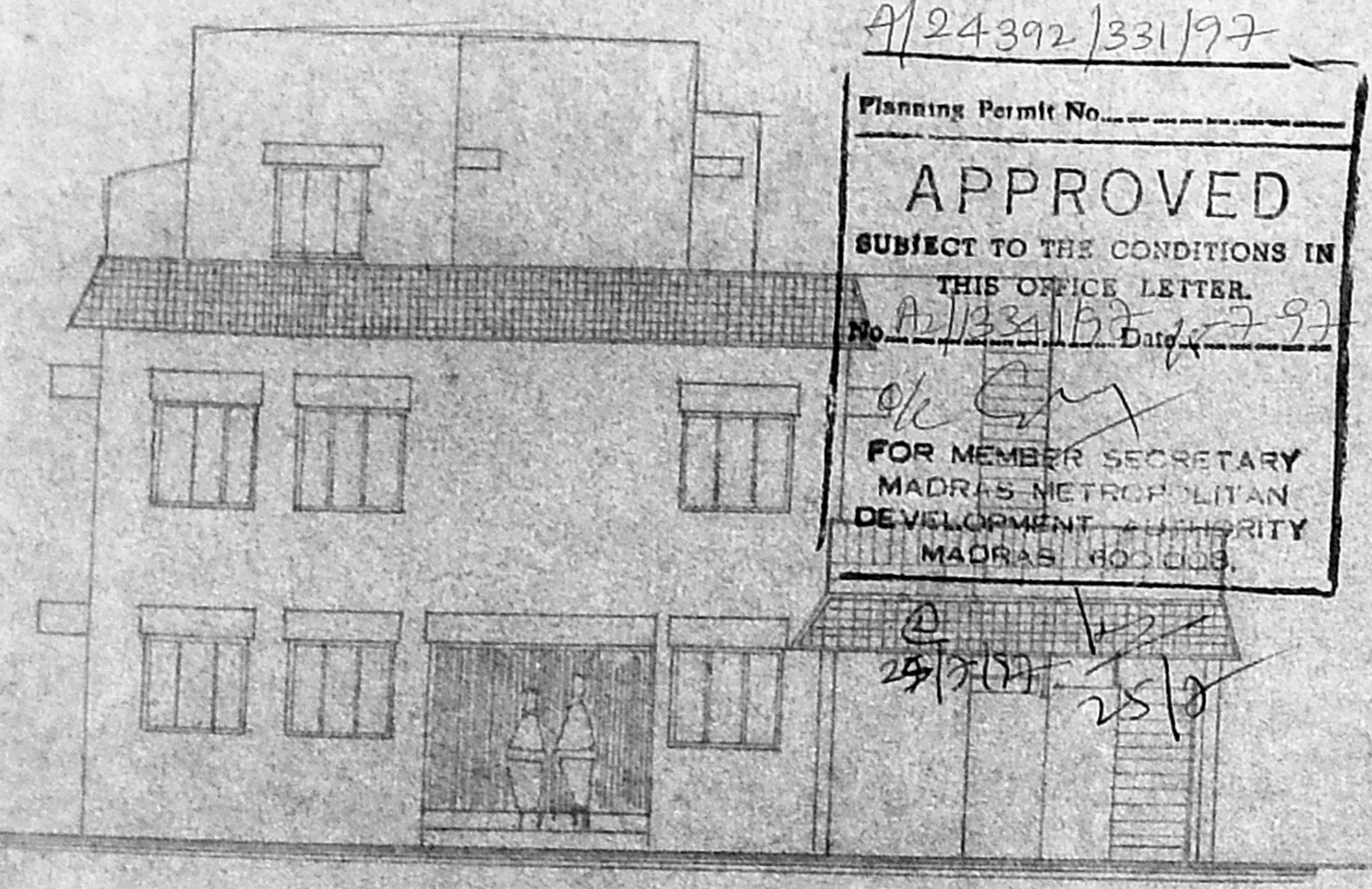

FRONT ELEVATION

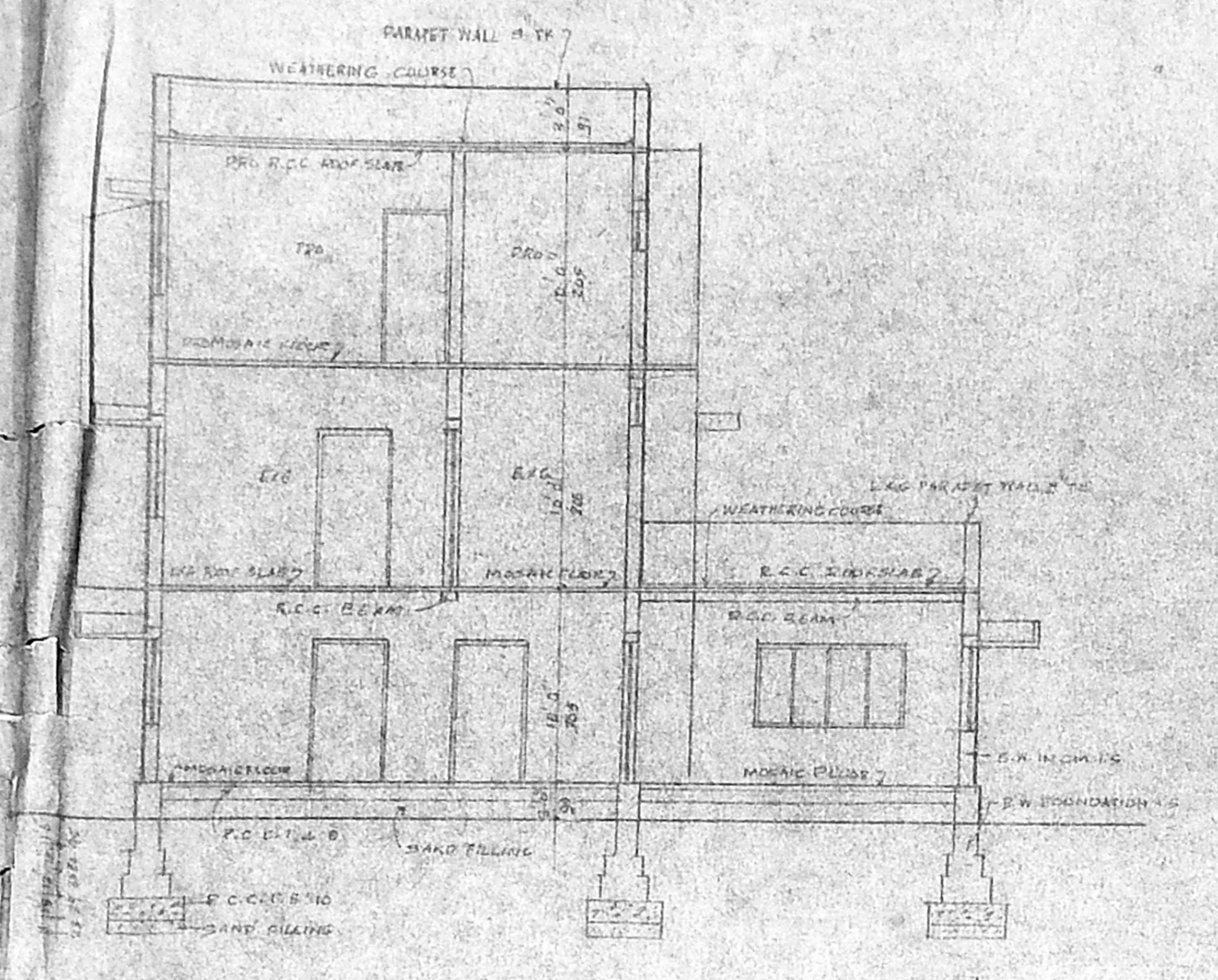

SECTION AT AA

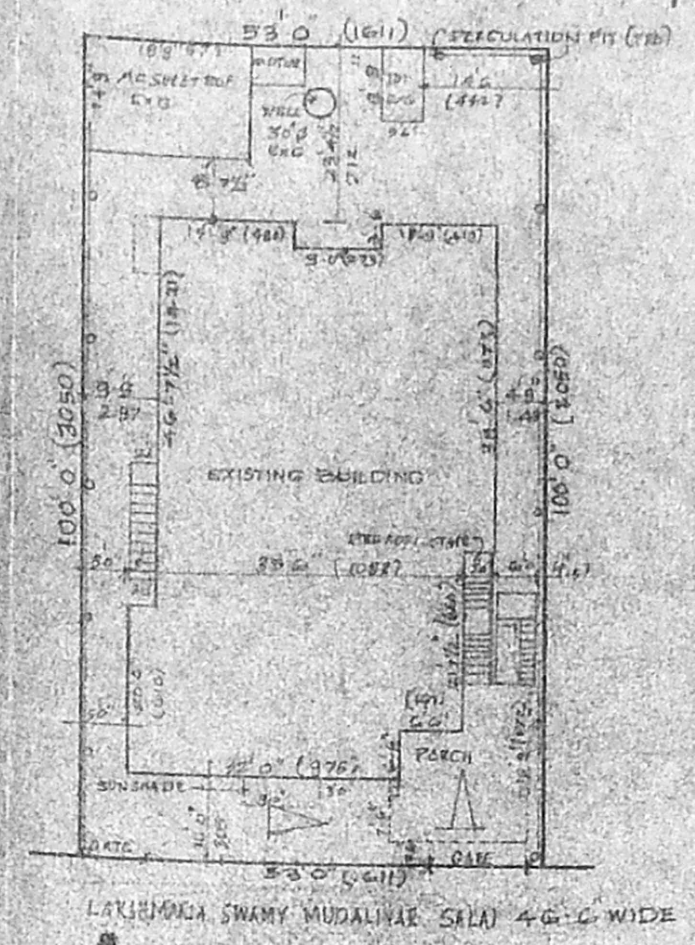

SITE PLAN  
 SCALE = 1" = 24' 0"

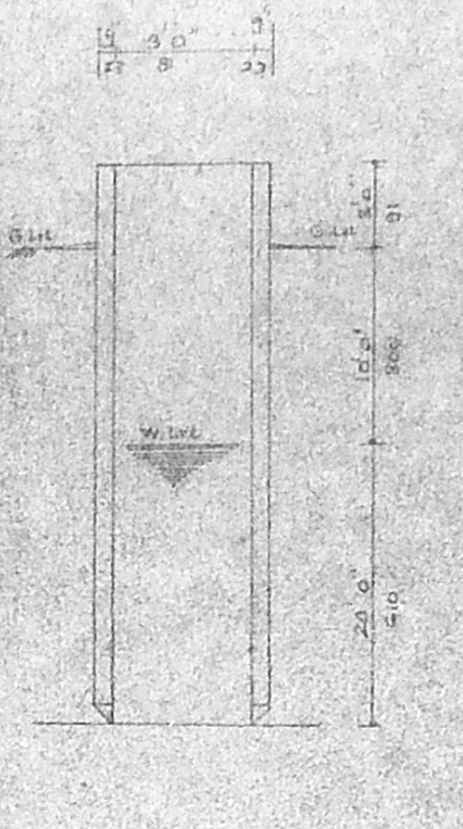

WELL DETAILS NTS

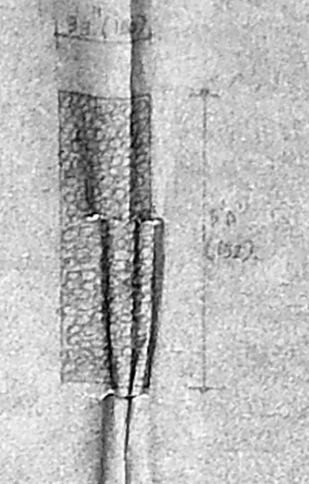

PERCOLATION PIT NTS

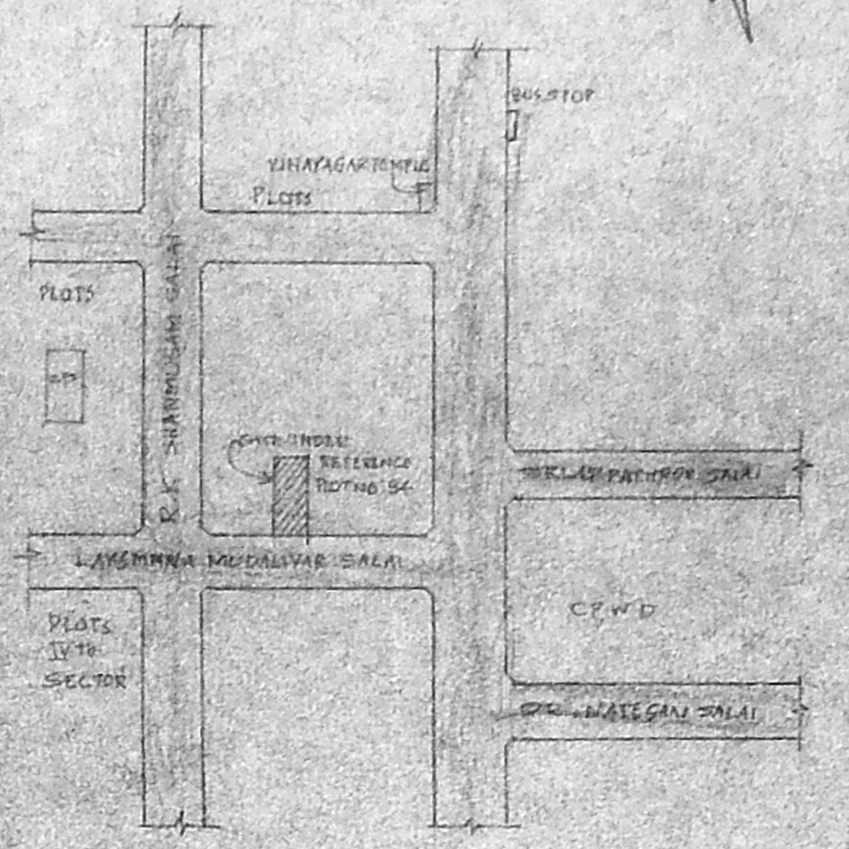

KEY PLAN NTS

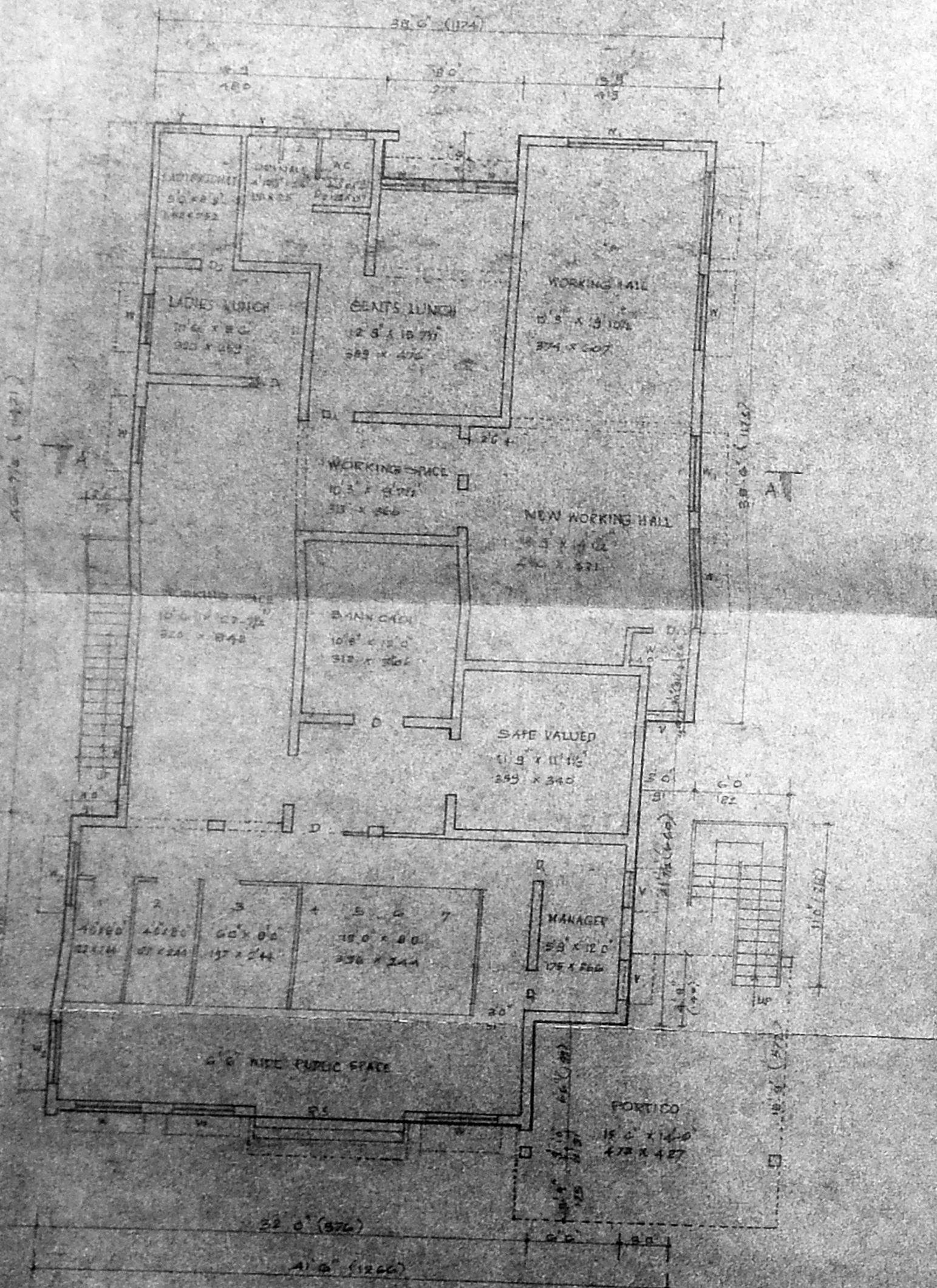

GROUND FLOOR PLAN

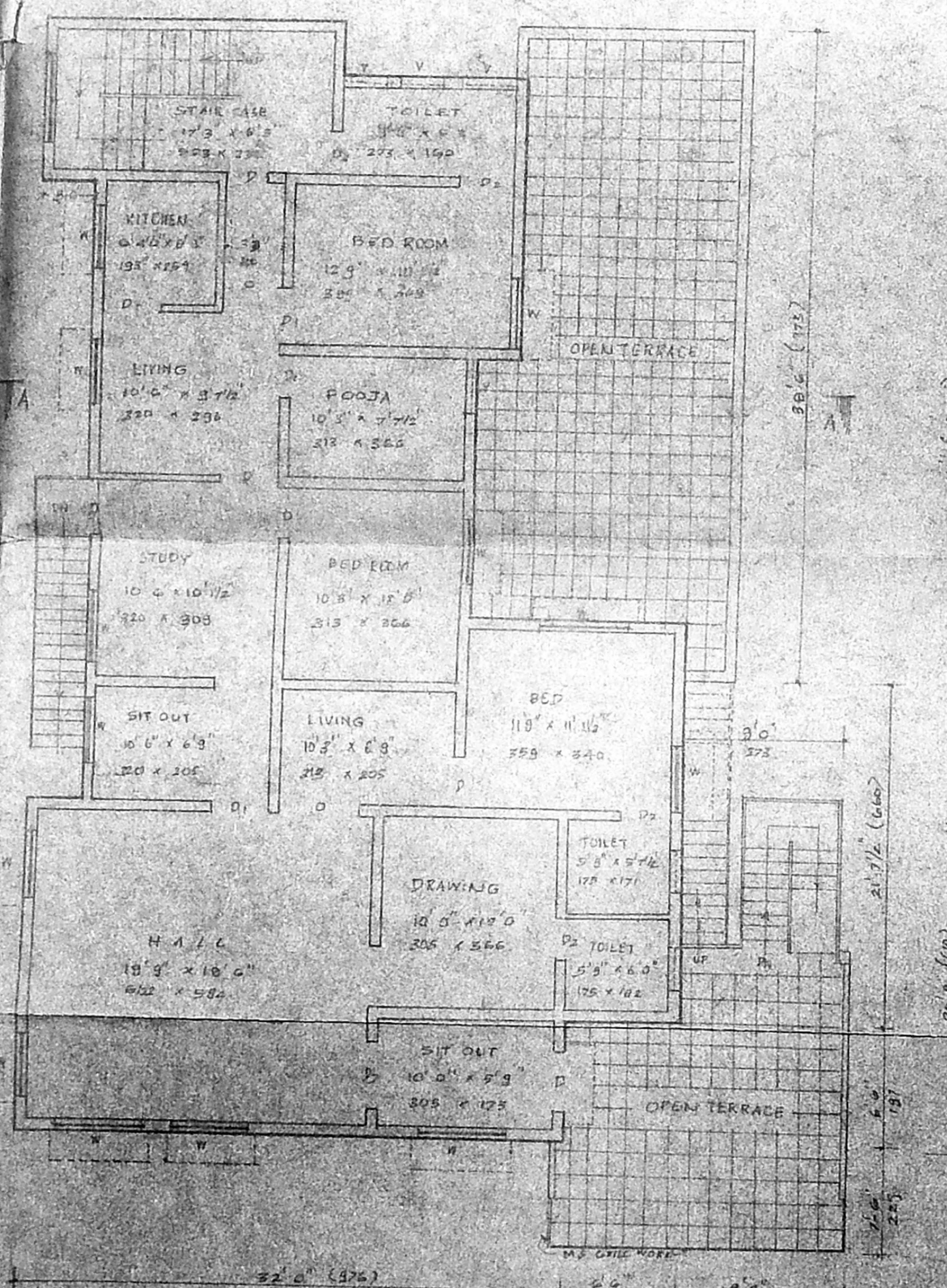

FIRST FLOOR PLAN

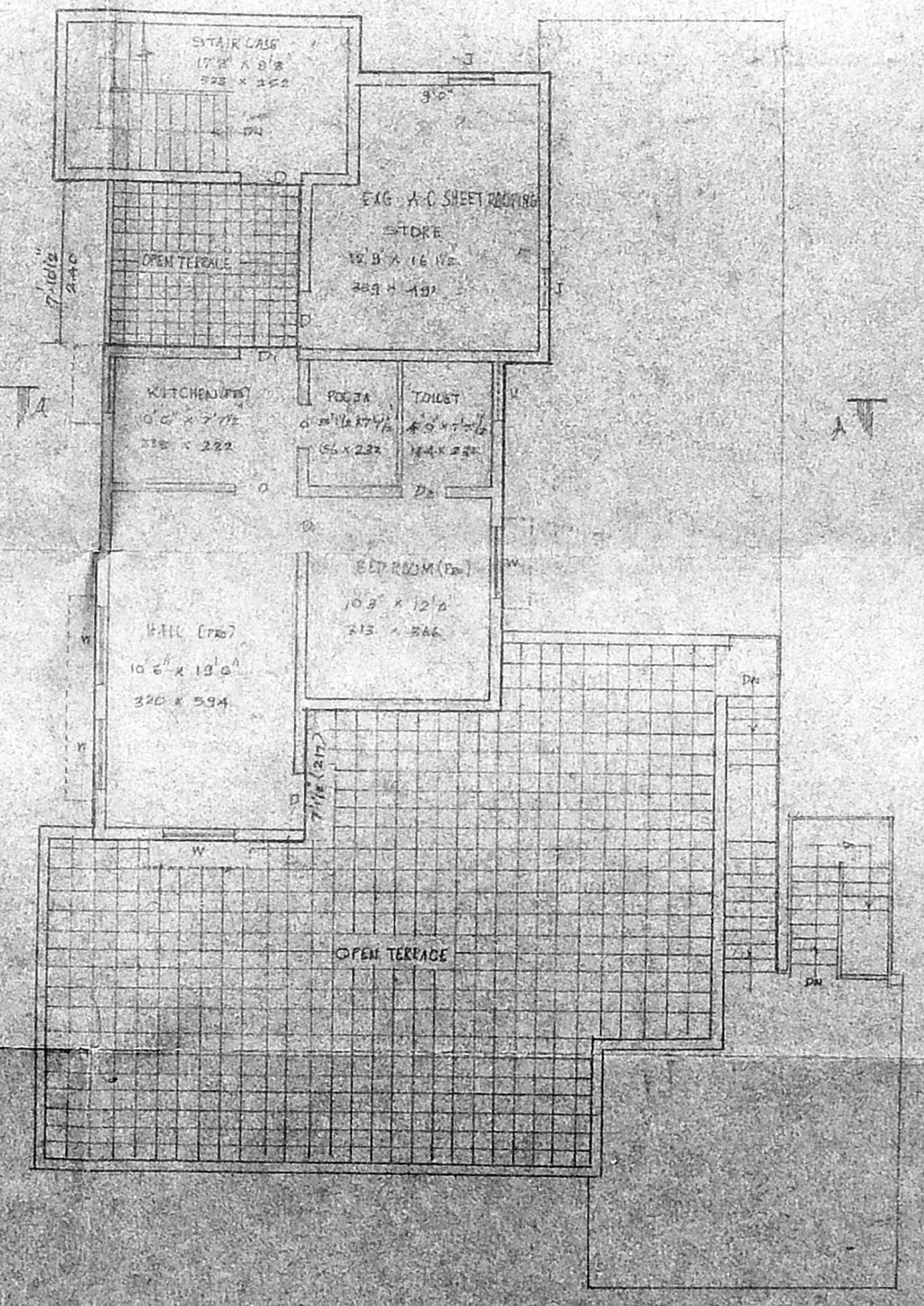

SECOND FLOOR PLAN

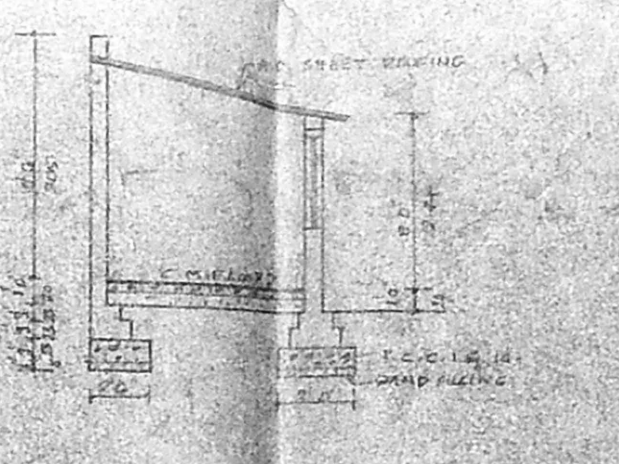

SECTION ON A-B

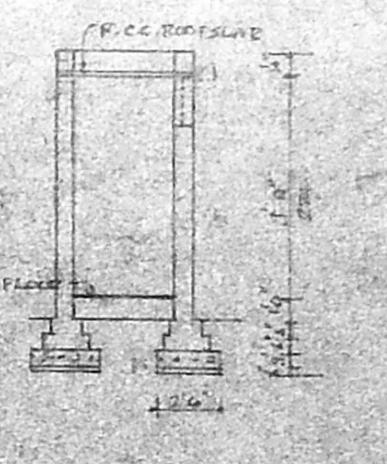

SECTION ON B-B

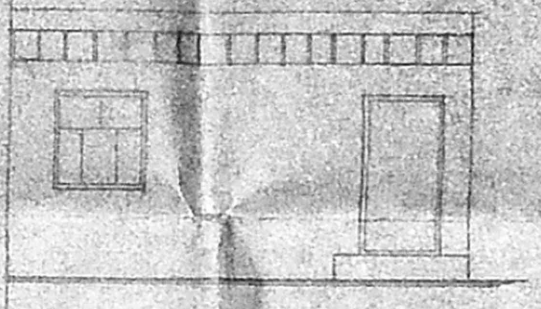

ELEVATION

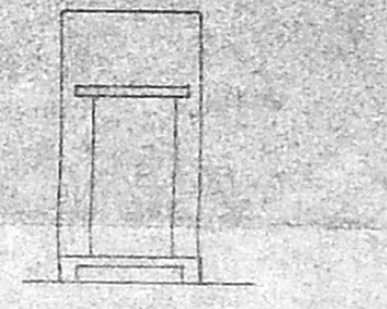

ELEVATION

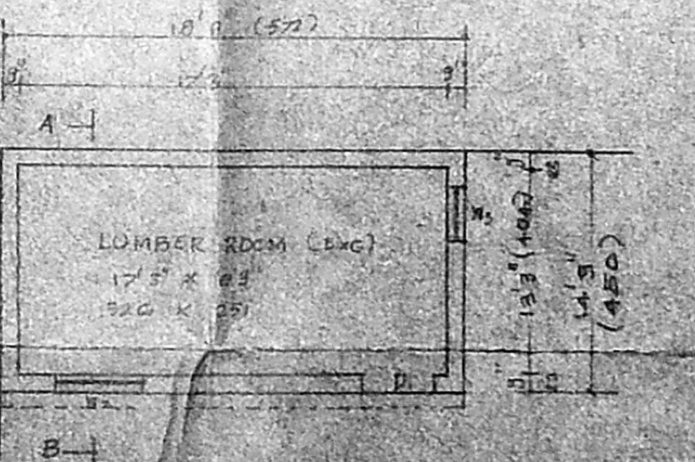

PLAN

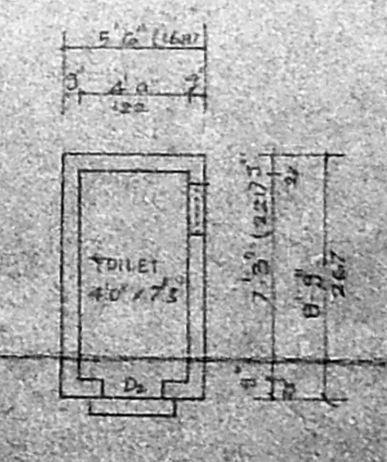

PLAN

Security plan. A2/11001/97  
 PLAN SHOWING THE PROPOSED  
 ADDITIONAL CONSTRUCTION TO 25/1334/103  
 EXISTING BUILDING, AT PLOT NO. 94,  
 Dr. LAKSHMANA MUDALIYAR ROAD,  
 K.K. NAGAR, CHENNAI, S.No. 394/103  
 DIVISION NO. 113. SCALE 1" = 80'

**SPECIFICATION**  
 FOUNDATION BRICK FOOTING FOUNDATION IN CM 1:6 MIX  
 SUPER STRUCTURE USING I CLASS BRICKS IN CM 1:3 MIXING  
 RCC WORK ROOF SLAB, LINTELS, SUNSHADES IN 1:2:4 MIXING  
 WOODWORK ALL DOORS AND WINDOWS USING TEAK WOOD  
 PLASTERING OUTER WALL IN 1:4, INNER WALL IN CM 1:3  
 CEILING PLASTER IN CM 1:2 MIXING

**JOINERY DETAILS**

	FEET	METER
D PANEL DOORS	4' 0" x 7' 0"	122 x 210
D <sub>1</sub> PANEL DOORS	3' 0" x 7' 0"	91 x 210
D <sub>2</sub> PANEL DOORS	2' 6" x 7' 0"	75 x 210
W PANEL WINDOWS	4' 0" x 4' 6"	122 x 137
W <sub>1</sub> PANEL WINDOWS	5' 0" x 4' 6"	152 x 137
W <sub>2</sub> PANEL WINDOWS	5' 0" x 4' 6"	152 x 137
V VENTILATORS	2' 6" x 2' 0"	75 x 61
I WALLY RCC		

**AREA DETAILS**

	SQFT	SQM
TOTAL PLOT EXTENT	5300.00	492.97
GROUND FLOOR AREA	2726.72	253.31
FIRST FLOOR AREA	1366.03	126.64
SECOND FLOOR AREA	857.26	79.23
SECOND FLOOR AREA	598.63	55.44
6 FLOOR, LUMBER AND TOILET AREA	324.64	30.16
TOTAL FLOOR AREA	5963.28	554.84
PLOT COVERAGE	57.9% F.S.T	1.15

**COLOUR INDEX**

PROPOSED ADDITION	[Symbol]
EXISTING BUILDING	[Symbol]
ROAD	[Symbol]
BOUNDARY WALL	[Symbol]

OWNER  
 [Signature] M. S. GOPALAKRISHNAN

[Signature]  
 I. G. KRISHNAMURTHY RAO  
 CIVIL ENGINEER  
 CLASS I LICENSED SURVEYOR NO. 37C  
 CORPORATION OF MADRAS  
 6/12, LAKE VIEW ROAD, MADRAS-600037

LICENSED SURVEYOR